



ROOT BEER LADY

Written and performed by

Kim Schultz

Directed by **Addie Gorlin-Han**

JAN 28 *thru* **FEB 19, 2023**

history theatre

historytheatre.com | 651-292-4323

Thank you for supporting this performance



IMMERSE YOURSELF IN DOROTHY'S STORY

Located in Ely, Minnesota
Seasonal Hours
www.rootbeerlady.com

Join us for our
ANNUAL FUNDRAISING EVENT

9 FEBRUARY 2023 • 5:00 PM
AT THE GRAND ELY LODGE IN ELY
INFO AT WWW.ROOTBEERLADY.COM
ONLINE SILENT AUCTION AT 32AUCTIONS.COM

DOROTHY MOLTER MUSEUM IS A PRIVATE NONPROFIT MUSEUM



Explore the Boundary Waters Wilderness that Dorothy loved!

Complete outfitting packages
Just bring what you wear!

Professionally guided trips

Canoe & camping equipment rentals

Expert trip planning assistance
First-timers welcome.

**Plan your canoe camping adventure
now** for best permit availability!



**ELY OUTFITTING COMPANY
& BOUNDARY WATERS GUIDE SERVICE**

Ely, Minnesota

ElyOutfittingCompany.com



Scan QR Code to start
your next adventure!

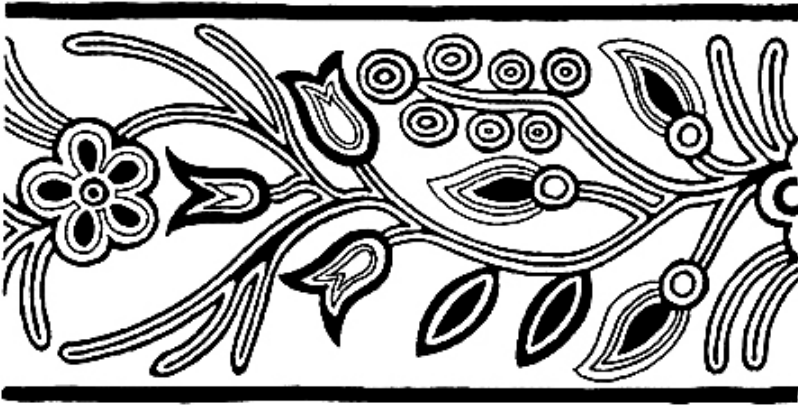

Land Acknowledgement

History Theatre sits on the ancestral, traditional and contemporary land of the Dakota people, for whom the land holds historical, spiritual, and political significance. We recognize and honor the Dakota people, ancestors, and descendants, as well as the land itself, and all the sovereign Native nations in Minnesota and beyond. We recognize that this acknowledgement itself is not enough, and only serves as a first step towards decolonization.



FROM THE ARTISTIC DIRECTOR

Welcome to the History Theatre,

I am honored and humbled to have been chosen to lead History Theatre into its next chapter by building on the theatre's legacy of success to continue to make it a vital and celebrated part of the lives of the people of Minnesota.

I am looking forward to working together with Managing Director Karen Mueller to see the rest of the current season through and begin planning for next season. History Theatre's mission speaks directly to my heart. I appreciate the company's passion for bringing historical events and iconic figures to life in ways that touch our hearts and move us to action. History at its essence is about our shared stories, ideas, hopes and dreams and creating theatre that draws on our collective past allows us to reflect our world and illuminate our present in ways that enlighten, educate, and entertain our audiences.

I have been part of the History Theatre community for many years and directed productions including *The Meeting* (1991-92), *The Brotherhood* (1995-96), *Summer in the Shadows* (2001-02), *Joe* (2003-04), *Nellie* (2012-13), and just last season *Not in our Neighborhood!* (2021-22). In the time I've been associated with History Theatre, I've truly come to treasure the amazing work and the spectacular community of theatre professionals who have built and sustained it. I look forward to working in my new role with the talented staff and artists who have worked with History Theatre in the past, as well as engaging new and emerging artists from the theatre community.

Enjoy *The Root Beer Lady* and I hope to see you at the theatre again soon!

Richard D. Thompson



FROM THE MANAGING DIRECTOR

When we first introduced “The Root Beer Lady” to our audiences as a Raw Stages feature, we were in the middle of the pandemic and offering a streaming version of each reading. We were a bit surprised and delighted with the overwhelming interest and reception to this piece. We had no idea how many Minnesotans would resonate with Dorothy Molter’s story and can only assume that ties to the Boundary Waters are deep, and that many a solo modern voyageur or family or group of friends had stopped by Dorothy’s cabin for respite and a cool root beer on a summer trek. Kim Schultz has brought us this wonderful story of the unique and inspiring life of Dorothy, and we are thrilled to be able to bring it to you on stage.

Please join us for *Diesel Heart* by Brian Grandison based on the autobiography by Melvin Carter Jr. which will open March 11. Melvin’s story is full of grit, perseverance, and joy. Overflowing with heart, you won’t want to miss it.

Thank you for your ongoing enthusiasm for History Theatre’s unique mission! With Rick Thompson as our new Artistic Director we are looking ahead to a wonderful next chapter. Stay tuned!

Karen Mueller

P.S. Mark your calendars for History Theatre’s “A Historic Night Out” our upcoming spring benefit on April 15 at the St. Paul Event Center.

Music, great food and memorable auction items will be plentiful!

**To make a donation, visit
www.HistoryTheatre.com/donate
or call the Box Office at 651-292-4323.**

Thank you for your support!



SCAN ME
SUPPORT HISTORY THEATRE
THANK YOU!



FROM THE PLAYWRIGHT & PERFORMER

In late summer 2019, just prior to the devastating pandemic coming our way in 2020, I was invited to Tofte Lake Center, set on pristine land just outside of Ely, as an artist-in-residence. I discovered for the first time the beauty of the Northwoods and the Boundary Waters Canoe Area. Even though originally from Minnesota, I had never made it up to that beautiful area and was immediately entranced with the wonder and tranquility of the BWCA region. I was at Tofte to work on a play with an old friend, when I happened upon a new one. And I was hooked.

Dorothy Molter's story captivated me from the moment it was mentioned to me. I devoured a book about her that I found in the Tofte library written by Bob Carey. And I kept digging, quickly discovering there was much more to Dorothy than root beer. She was an extraordinary woman who, in 1934, shattered the norms of her time by moving unmarried up to an isolated, remote area in the middle of the Northwoods (very close to where I was sitting at that moment), by herself. But then it seems, Dorothy was often alone. Her mother died when she was young, and Dorothy was left in an orphanage for a number of years until her father remarried and was able to reunite the family. But there is certainly a difference between alone and lonely and I think she probably always pushed back on being called the "Loneliest Woman in America," as she was in the *Saturday Evening Post* in 1952. I found her story to be one of independence, determination, generosity, kindness and bravery. And I wanted her to tell it.

I had almost half a solo show script completed by the time I left Tofte, five days later. And in 2021, with live theatre largely shuttered, I sat down at my kitchen table in Chicago, in front of a webcam and told Dorothy's story for a virtual HT audience. My gratitude to Ron Peluso for believing in both Dorothy and me, then and now. It's a joy to return to the History Theatre.

And now here we are - live! So *kwitichurbeliakin!*

This is the story of a woman who lived ahead of her time and outside of expectations in every way. She refused to live (literally and figuratively) in the place society had reserved for her. She wanted more than what was offered to her and got it. She spent her life protecting the environment and all the creatures in it, realizing before many of us the necessity and privilege of caring for the earth. This story is also told recognizing the rights and privileges a white woman like Dorothy received, where displaced indigenous people never did.

I am proud and grateful to be a part of this female led artistic and design team. I think Dorothy would be pleased. I hope you enjoy this story of the maverick, rule-breaker and root beer maker: Dorothy Molter.

I'm glad you're here.

Kim Schultz



FROM THE DIRECTOR

I spent my childhood summers at Camp Mishawaka paddling around the boundary waters. During the school year, I spent hours pouring over primary source documents at the History Center's library (I was big into Minnesota History Day competitions.) "I've spent my whole life prepping for this play!" I told Ron, Kim, and Rick when they first called to see if I was interested.

What I love about this particular production though is how Kim honors the story of a woman with a calling. Dorothy broke norms. Defied expectations. She felt a deep call to be in nature and she went for it. She's a trailblazer. She's legendary. And, she's not just famous because of the *Saturday Evening Post* article, it's because of the community she created-- a friendly chat over a pop bottle in the wilderness had a ripple effect, creating an expansive network of friends, fans, and followers.

May we all learn from her respect for the wilderness, neighborly demeanor, shrewd wit and wacky ways. Cheers to Dorothy's memory and cheers to you for joining us today!

Addie Gorlin-Han

SPECIAL THANKS

Jess Edberg and the Dorothy Molter Museum
Liz Engelman and the Tofte Lake Center
Jonathan Haynes, additional BWCA recordings
Laurie Flanigan Hegge

Sandra Struthers
Chris Gorlin-Han, Gunther Gullickson, Zachary Morgan (voiceover work)
Sarah Guy-Levar
Judy Wolf
Reid Rejsa

THANKS TO OUR COMMUNITY PARTNERS

Wilderness Inquiry, St. Paul Parks and Recreation,
Women's Press, Tofte Lake Center, Ely Outfitting Company,
Dorothy Molter Museum, Friends of the Boundary Waters,
Dodge Nature Center, Friends of the Mississippi River

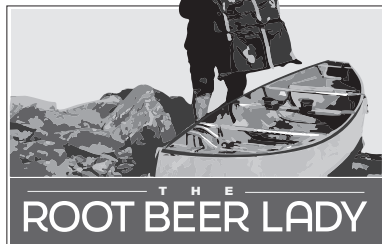

Written and performed by
Kim Schultz*
 Directed by Addie Gorlin-Han‡

TIME/PLACE

1986. Dorothy Molter's cabin in Isle of Pines,
 Boundary Waters, Northern Minnesota.

THE CAST

Dorothy Molter Kim Schultz*

Dorothy Molter Understudy Jen Maren*



National
 New Play
 Network



^ United Scenic Artists, Local USA 829
 of the IATSE is the union representing
 Scenic, Costume, Lighting, Sound and
 Projection Designers in Live Performance.

* denotes a Member of Actors' Equity Association

‡ denotes a Member of the Stage Directors
 and Choreographers Society, Inc.

• denotes a Member of American Federation
 of Musicians Local #3073



Land Acknowledgement for *The Root Beer Lady*

Dorothy Molter's cabin
 was located on the Isle of
 Pines, Boundary Waters,
 Northern Minnesota
 where Indigenous people
 have lived for countless
 generations. Minnesota's
 Arrowhead region, which
 includes the Boundary
 Waters, is within the 1854
 Ceded Territory, where
 Anishinaabe people, also
 known as Ojibwe, retain
 hunting, fishing, and
 gathering rights.

ARTISTIC TEAM

Director	Addie Gorlin-Han*
Stage Manager	Lyndsey R. Harter*
Costume Designer	Sarah Bahr^
Scenic Designer	Chelsea M. Warren^
Lighting Designer	Chris Johnson
Properties Designer	Abbee Warmboe
Video Designer	Kathy Maxwell
Composer/Sound Designer	Katharine Horowitz
Recorded Music	Joe Cruz
Assistant Director	Jess Yates
Assistant Stage Manager	Gianna Haseaman
Associate Video Designer	Leslie Ritenour
Dorothy Molter Consultant	Jess Edberg

PRODUCTION TEAM

Assistant Master Electrician/Light Board Programmer	Nick Fetting
Stage Electricians	Noah Davis, Shannon Elliot, Kurt Jung, Parker Love, Sasha Blinnikoa, Mike Lee
Master Carpenter	Zachary Morgan
Carpenters	Brian Hesser, Michael Lee
Apprentice Carpenter	Ian Iosso
Scenic Artists	Jeni Raddatz Tolifson, Erika Soukup
Costume Assistant	Meghan Kent
Open Captioner	Laura Wiebers



COLLECTION OF THE DOROTHY MOLTER MUSEUM

John "Cap" Molter, Myrtle Molter, Dorothy Molter, William "Uncle Bill" Molter, and R.E. "Bob" Pyle waiting at Moose Lake for a tow up to the Isle of Pines Resort on Knife Lake. 1930-31.



**Please turn off
cell phones.**



**No recording,
taping, photography
is allowed.**

Thank you!

The Cast



KIM SCHULTZ* (she/her)

Dorothy Molter

Originally from Minneapolis, Kim is a Chicago-based actor, writer, solo show artist and storyteller. Select theatrical credits include: *A Christmas Carol* at The Goodman Theatre, *In the Garden* at Lookingglass Theatre (u/s), *No Place*

Called Home at The Kennedy Center, *Silk Road Rising* and *3LD*, *Yang Zen Frogs* at Theatre de la Jeune Lune and *King Lear* at Ten Thousand Things, *The Comedy of Errors* at New England Shakespeare and *The F Trip* at The Zipper Factory. As an improviser and writer, she has worked at The Brave New Workshop, Disney Cruise Line, Chicago Improv Festival, Edinburgh Fringe Festival and on an HBO Comedy Showcase. This is Kim's third solo show. Previous solo work includes *The F Trip* and *No Place Called Home*. Kim also authored the memoir, *Three Days in Damascus* (Palewell Press, 2016) about her experience meeting Iraqi refugees in the Middle East. Her television work includes *Sex in the City*, *Chicago Fire*, as well as several national/regional commercials. In addition, Kim is a corporate improvisation trainer and occasionally runs artist residencies in Mexico. www.kimschultz.net

Understudy



JEN MAREN* (she/her)

Understudy

Theater credits include: History Theatre: (*Glensheen*, *Lord Gordon Gordon*, *Solo Show: Live From New York, He's a Prom Date!*); Guthrie Theater (*The Sunshine Boys*); Ordway Theatre: (*Beauty and the Beast*);

Penumbra Theatre (*The Wedding Band*), Mixed Blood (*Love Person*); Old Log Theater (*Dixie Swim Club*, *Leaving Iowa*), Illusion Theater (*My Antonia*); Park Square Theater (*Rock-n-Roll*, *Panic*, *33 Variations*); Children's Theater Company (*Jackie and Me*); NorShor Theatre (*Don't Dress for Dinner*); Founding member of Theatre Unmasqued; Looney Lutheran Company member; Science Live Theater member. Audible Audiobook narrator. Training: St. Olaf College B.A. Theater Arts; British American Drama Academy, Oxford, England. Keep up with Jen at: www.jenmaren.com IG: @jenact

The Creative Team

ADDIE GORLIN HAN† (she/her)

Director

Addie is Associate Producer at the Guthrie as well as a freelance director and K-12 credentialed educator. Recent directing: *Into the Woods* feat. *Hillary Clinton* at Arkansas Rep, *Kin* (UMN/ Guthrie), *And Then They Came for Me... Anne Frank* (Alabama Shakespeare Festival), *The Song of Summer*, *Charm*, and *According to Coyote* (Mixed Blood Theatre), *Strange Heart Beating* (Cloudgate Theater- Chicago), *Good Person of Szechwan*, *Eurydice*, *Twelfth Night*, and *Streetcar Named Desire* (Brown/ Trinity Rep), *Next to Normal* (Brown), *Laramie Project* (Children's Theater Company T.A.T.), *I and You* (Phoenix Theater and Children's Hospital of Minnesota),

and *Five Tries* (Cutting Ball Theatre). Addie has developed work at Magic Theatre, Actor's Express, The Playwrights Center, The Lark, Mixed Blood, Hudson Stage Company, Riverside Theater, Ivoryton Playhouse, and has served as an assistant/ associate AD at The Guthrie, The Public, Trinity Rep, and A.R.T., among others. Education: B.A. Dartmouth College, M.F.A. Directing Brown University/ Trinity Rep. addiegorlin.com

JESS YATES (she/they)

Assistant Director

Jess is a Minnesota-based director and teaching artist who invites audiences and collaborators to play with multidimensional perspectives in accessible theatre and new work development. A graduate of the National Theatre Institute's Advanced Directing Program and Macalester College, select credits of her work include: *Marie Antoinette* (Emerging Professionals Ensemble); *Seph* (Macalester College); *Under the Surface* (AATE); *Women Supporting Women* (Lime Arts Productions) and assisting on *Carmela Full of Wishes* (Children's Theatre Company). jessyates.com

LYNDSEY R. HARTER* (she/her)

Stage Manager

Lyndsey is happy to be returning to History Theatre after previously stage managing their touring production of *neighbors* in 2019. She has also collaborated with Guthrie Theater, Minnesota Opera, Theater Latte Da, Theater Mu, Pillsbury House + Theatre, New Dawn Theatre, Playwrights' Center, Park Square Theatre, Collide Theatrical Dance Company, and Great River Shakespeare Festival. Lyndsey is a proud member of Actors' Equity Association and serves on Equity's Twin Cities Liaison Committee. Up next: *Born with Teeth* at Guthrie Theater.

GIANNA HASEMAN (she/her)

Assistant Stage Manager

Gianna is excited to make her History Theatre debut working on *The Root Beer Lady*. She has also collaborated with Pillsbury House + Theater, Twin Cities Theater Camp, and The University of Minnesota Twin Cities Theater Arts + Dance Department. Gianna recently graduated from the University of Minnesota with a Bachelor of Arts in Sociology and Theatre Arts.

CHELSEA M. WARREN^ (she/her)

Scenic Designer

Chelsea is a multimedia artist with a focus on scenic & puppet design, as well as large scale photography & art installations. Having grown up in the Adirondack Mountains, Chelsea is drawn to robust, elemental stage pictures and is passionate about the natural world. As a scenic designer she has worked at companies including Steppenwolf, Steep Theatre, Penumbra Theatre, Ananya Dance Theatre, Jungle Theatre, Victory Gardens, Studio Theatre, Philadelphia Theatre Company and Cleveland Play House. As a puppet designer she has worked at Chicago Shakespeare Theatre, Studio Theatre, Jungle Theater, Water Tower Theatre and Skokie Valley Symphony Orchestra. She was the recipient of a Michael Maggio Emerging Designer Award. Ms. Warren received her MFA from Northwestern University and is an Assistant Professor of Scenic Design at the University of Minnesota Twin Cities. chelseamwarren.com

BIOS continued, page 14



National
New Play
Network



The Director is a member of the
STAGE DIRECTORS AND CHOREOGRAPHERS
SOCIETY, a national theatrical labor union.

^ United Scenic Artists, Local USA 829 of the
IATSE is the union representing Scenic,
Costume, Lighting, Sound and Projection
Designers in Live Performance.

- * denotes a Member of Actors' Equity Association
- † denotes a Member of the Stage Directors and Choreographers Society, Inc.
- denotes a Member of American Federation of Musicians Local #3073

Dorothy Molter

The Root Beer Lady,
Nightingale of the
Wilderness

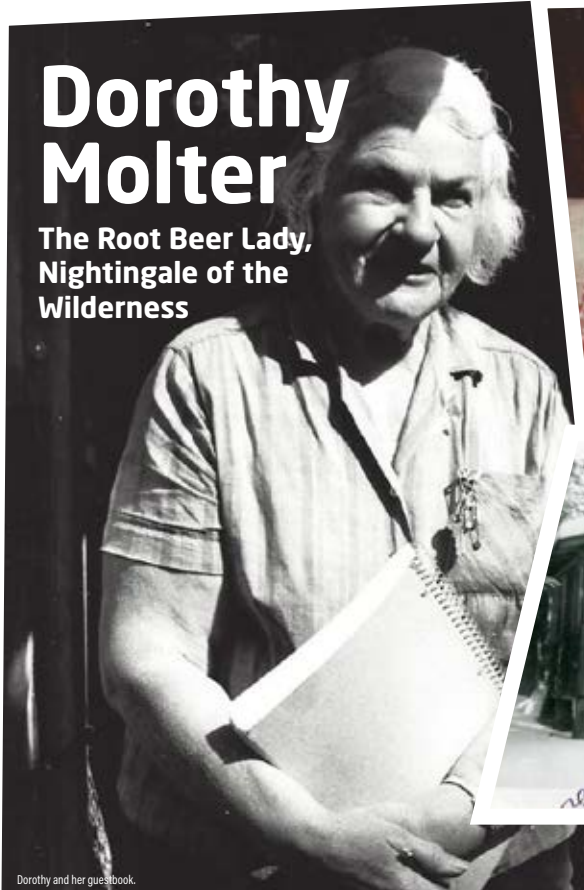

Dorothy and her guestbook.



Dorothy Molter is in a red plaid shirt standing in front of the Coca-Cola cooler in which she kept her homemade root beer. Above a sign says, "Drink home brewed root beer it made Milwaukee jealous." (Milwaukee is spelled incorrectly with only one "e".)



View of the winter cabin.



Nursing School graduate



PAUL SUBERT



Dorothy wearing sunglasses, plaid shirt and gloves riding on a Polaris Sno-Traveler with her father, John, "Cap" Molter





Dorothy Molter standing in the doorway of the summer tent.



COLLECTION OF THE DOROTHY MOLTER MUSEUM

From the Dorothy Molter Museum

Nestled in a quiet grove of pines, just outside of Ely, Minnesota, are the cabins and museum of one of the north wood's dearest and most colorful individuals, Dorothy Molter. Some remember her fondly as the "Root Beer Lady" while others recall her as the "Nightingale of the Wilderness" or, simply, Dorothy.

Dorothy carved out her legacy in the Boundary Waters Canoe Area Wilderness (BWCAW) located within the Superior National Forest. Dorothy lived on the Isle of Pines on Knife Lake for more than 56 years where she paddled, hiked, fished, skied and snowshoed this pristine area, until her death in 1986. She was visited by as many as 7,000 people a year.

Dorothy was a model of independent thinking, and her story encourages us to think for ourselves. Today, we can look back at how the sociopolitical history of America during Dorothy's lifetime influenced and challenged Dorothy's own path in life and imagine her as a person, rather simply an historic figure.

The transition from the Victorian Era at the turn of the 20th century, women's suffrage, two world wars, and women's employment were only a few of the profound points of reference on Dorothy's timeline – no doubt significantly affecting her as a woman living through those changing times. She once said, "If I can ever find a man who can portage heavier loads, chop more wood, or catch more fish, then I'll marry him."

To learn more about Dorothy, view photos and more, visit rootbeerlady.com

COMMUNITY PARTNERS



Dodge Nature Center
dodgenaturecenter.org



Dorothy Molter Museum
rootbeerlady.com



Tofte Lake Center
toftelake.org



Saint Paul Parks and Recreation
stpaul.gov/departments/parks-and-recreation



DOROTHY MOLTER TRIVIA

Trivia answers on page 19.

1) When did Dorothy first visit what would become the Boundary Waters?
How old was she?

2) What was the name of the group who canoed and snowmobiled supplies to Dorothy for decades?

3) What foods did Dorothy serve visitors?

4) How much did the Forest Service offer to Dorothy for Isle of Pines in 1949?

5) After her death, Dorothy's cabins were dismantled and moved to where? How were the disassembled cabins transported?

6) Why was the Isle of Pines Resort forced to shut down?



Nebs (dog), Bill Berglund, original owner of the Isle of Pines Resort and Dorothy Molter standing on the top step of the entrance to the Point Cabin.



Dorothy Molter standing with a group of campers from Camp Birchwood. Actress Julia Roberts is wearing a yellow rainsuit on the left side of the photo. Dorothy's great-nephew, Danny Galante is standing in the front with his hands on his knees.

COLLECTION OF THE DOROTHY MOLTER MUSEUM

COMMUNITY PARTNERS



Wilderness Inquiry
wildernessinquiry.org



Friends of the
Boundary Waters
friends-bwca.org



ELY OUTFITTING COMPANY
& BOUNDARY WATERS GUIDE SERVICE
Ely, Minnesota
Ely Outfitting Company
elyoutfittingcompany.com



Friends of the Mississippi River
fmr.org

MINNESOTA
WOMEN'S PRESS
Women's Press
womenspress.com



ENSIGN LAKE...
"How many portages back
did we leave the tent?"

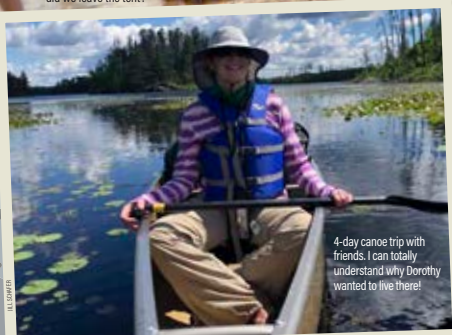

4-day canoe trip with
friends. I can totally
understand Why Dorothy
wanted to live there!



BWCA

PHOTO ALBUM



↑ QR Code

Scan QR Code
to view
the BWCA
photo album



Dorothy was
busy serving a
Boy Scout troop
root beer but
she was, willing
to answer our
questions about
her life in the
BWCA.

View more BWCA photos and memories,
visit bit.ly/dorothyphotos or scan QR code.



Outdoor & Casual Clothing,
Footwear & Equipment

Guided Tours & Rentals
for All Seasons

stoneharborws.com
218-387-3136
On the East Bay in Grand Marais

STONE HARBOR
WILDERNESS SUPPLY

Welcome to Wilderness.



Three generations of
canoe country outfitting!

Sawbill
CANOE OUTFITTERS
BWCA Wilderness

sawbill.com
218-663-7150
4620 Sawbill Trail Tofte, MN 55615



FROM THE EDUCATION MANAGER

What a wonderful way to start the new year off: sitting together, cozy in the company of fellow theatre-goers, listening to the extraordinary stories of one amazing Minnesotan woman. We're delighted to have you here.

The majority of what we do in the education department is directly relevant to what you are seeing tonight. We gather with everyday people in the community and share the stories of our lives with each other. One of the finest ways to stay connected in our busy lives is by inviting others into our world and participating in theirs.

At Minnesota Independence College and Community (MICC), we'll be extending our program that works with young adults who are neurodiverse this winter. The success of our partnership has increased demand, so we will be sending one of our amazing teams of teaching artists from History Theatre to MICC to assist students in learning about and documenting their own personal histories. As a culminating activity, the group will present some of their favorite pieces with a live audience, essentially writing and performing a piece of theater from scratch.

We are also proud to continue our longstanding partnership with Vail Place this winter. We look forward to once again taking the journey of personal storytelling with members at the Uptown and Hopkins clubhouses. Perhaps nowhere else do we see such vulnerability, courage, and humor as we do here. We can't wait to show off their work to you and the public in May. More information will be provided, but in the meanwhile, feel free to contact me at pdecordova@historytheatre.com.

Finally, our *Living Through History* class enters its fourth year online. Since May 2020 we have been developing a group of History Theatre patrons interested in the act of writing out the stories of what it means to live through significant events, whether they be personal or global in scope. We would love to have you join a class if this sounds like something you would be interested in. Visit the website or send me a message.

I hope you enjoy the show, and I hope it offers you a chance to reflect on your own beautiful journey.

Paul de Cordova



Vail Place

BIOS *continued from page 8*

KATHY MAXWELL (she/her)

Video Designer

Kathy has designed video and lights for several Twin Cities' arts organizations including Penumbra Theatre, Mixed Blood Theatre, Open Eye Figure Theatre, Children's Theatre Company, History Theatre, the Ordway and the Guthrie Theatre. Recent design credits: *This Bitter Earth*, *Benevolence*, *Mamma Mia!* and *Ride the Cyclone*. She received her M.F.A in theatrical design from The University of Minnesota and her B.A. in theatre and dance from the University of Texas.

LESLIE RITENOUR (she/her)

Associate Video Designer

Leslie is a recent UMN alumni from the small town of Colfax, WI. During her time at the University she was involved as an actor in UMTAD's 2021 *Men on Boats* and was the video designer for UMTAD's 2021 *She Kills Monsters*. Since then she has worked as a video assistant for the show *Airness* at Park Square Theatre and designed video for UMTAD's 2022 show of *Silent Sky*. Leslie is excited to make her post-college return to theatre as a Video Assistant for the History Theatre's *The Root Beer Lady*.

ABBEE WARMBOE (she/her)

Properties Designer

Abbee is a freelance props designer based in Minneapolis. Previous work at History Theatre includes *Runestone! A Rock Musical*, *Parks: Portrait of a Young Artist*, *Gloria: A Life*, *Lord Gordon Gordon*, *The Highwaymen*, *The Paper Dreams of Harry Chin*, among others. Other recent work includes Theater Latte Da: *Hello Dolly!*, *Christmas at the Local*, *Merrily We Roll Along*; Pillsbury House Theatre: *Bull- Jean Stories*, *What to Send Up*; Guthrie Theatre: *The Little Prince*, *Emma*, *Sweat*, *Vietgone*; among others. Abbee was a 2020-21 McKnight Theater Artist Fellow at the Playwrights' Center.

CHRIS JOHNSON (she/her)

Lighting Designer

Chris has worked as a professional scenery and lighting designer for over 40 years in both Europe and the United States. She started her collaboration with History Theatre with *Down to Earth* in 1983. She has designed numerous

shows since then including *Beyond the Rainbow*, *Mesabi Red*, *Buddy - The Buddy Holly Story*, and *Lombardi*. As always, she is honored to be working here at History Theatre and wishes to thank the entire staff for their support.

KATHARINE HOROWITZ (she/her)

Composer/Sound Designer

Katharine previously designed sound for the 2021 iteration of *The Root Beer Lady*, as well as *Superman Becomes Lois Lane*, *Stewardess!*, *A Crack in The Sky*, and *The Paper Dreams of Harry Chin*. She has designed critically-acclaimed and award-winning shows for the Guthrie Theater, Creede Repertory Theatre, The Jungle Theater, Theatre Mu, Mixed Blood Theatre, Pillsbury House Theatre, Park Square Theatre, Great River Shakespeare Festival, Second City Theatricals, Wellfleet Harbor Actors Theatre, and many others. Katharine is a professional member of the Theatrical Sound Designers and Composers Association, and a 2017 McKnight Theatre Artist Fellow at the Playwrights' Center. www.katsound.com

SARAH BAHR^A (she/her)

Costume Designer

Sarah is a Twin Cities based freelance Costume and Scenic Designer for theater, opera, and dance. Her work has been featured with companies including the Jungle Theater, Ten Thousand Things Theater, Trademark Theater, Guthrie Theater, Theater Mu, Theater Latte Da, Penumbra Theater, History Theater, Minnesota Opera, and Vail Dance Festival. Sarah teaches design courses at various universities and advocates for meaningful opportunities for emerging theater artists. She is also an advocate for equity, diversity, and inclusion among designers and technicians in the performing arts industry. She holds a Design and Technical Theatre MFA from the University of Minnesota, a Studio Art MA from New York University, and a Design and Technical Theatre BFA from University of Minnesota Duluth. Sarah is a United Scenic Artist Local 829 Union Member. [@sarahbahrdesign](mailto:sarahbahr.com)

THEATER IS MORE FUN with a Group!



BUY MORE, SAVE MORE!

Reserve your group today.

Call/email Craig: 651-292-4320

groups@historytheatre.com

TRAYF



by **Lindsay Joelle**

directed by **Jennie Ward**

*The turbulence of youth and the faith
and friends that see us through.*



**SIX POINTS
THEATER**

Formerly Minnesota Jewish Theatre Company

TICKETS: www.sixpointstheater.org/trayf

FEBRUARY 18 - MARCH 12, 2023

THANK YOU FUNDERS



This activity is made possible by the voters of Minnesota through a Minnesota State Arts Board Operating Support grant, thanks to a legislative appropriation from the arts and cultural heritage fund.

ECOLAB®

3M

THE SHUBERT FOUNDATION INC.

MCKNIGHT FOUNDATION



Frechette Family Foundation



CARLSON FAMILY FOUNDATION



NATIONAL ENDOWMENT for the ARTS
arts.gov



Sarah J. Andersen Fund of the Hugh J. Andersen Foundation



Mardag Foundation
A family legacy. A partner for Minnesota.



To make a donation, visit www.HistoryTheatre.com/donate or call the Box Office at 651-292-4323.



SCAN ME
SUPPORT HISTORY THEATRE
THANK YOU!

THANK YOU INDIVIDUAL DONORS

Gifts received as of 1/10/23

LEGACY CIRCLE

The Estate of Betty J. Anderson
The Estate of William Randall Beard
The Estate of Marianne Carroll D'Angelo
June P. Nelson
Michele Pierce
The Estate of Jeanne Audrey Powers
Ken and Nina Rothchild
Nancy A. Stewart and Timothy D. Kehr
The Estate of Dale Gordon Swanson

GIFTS IN MEMORY OF THE FOLLOWING INDIVIDUALS

Lance Belleville
Cheryl Ann Caddy
Jerilyn Gilstrap
Charles and Marla Hall
Karon Langer
Warren Olson
Paul Pfeifer
Grant Richey
Nina Rothchild
Dr. Sabina Zimering

SEASON PRODUCER

\$10,000 and Up
Sarah Andersen and Chris Hayner
The Lance Belleville Fund for New Play Development, Anonymous
Cheryl Olseth and James Empson,
Olseth Family Foundation

Jeannine Rivet and Warren Herreid III, K.A.H.R. Foundation
Ken Rothchild, in memory of Nina Rothchild
Joseph Pfeifer St. James and the late Paul Pfeifer
Pondie^B and Mark Taylor,
The Nicholson Family Foundation

ACTOR

\$5,000 – \$9,999
Anonymous (1)
George Dow^B and Bonnie Hill
Karen Gooch
Michele and Hank Helgen, J. A. Wedum Foundation
Thomas J Klas
Richard and Nancy Nicholson, The Nicholson Family Foundation
Jim^B and Kris Rollwagen
John^B and Elizabeth Sebastian
Chuck and Francelle Slocum

NARRATOR

\$2,500 – \$4,999
John Apitz^B and Mary Magnuson
Candace Campbell^B and Jerry Seck

Diane and Robert Coderre
Joe and Lois^B West Duffy
Mary Anne Ebert and Paul Stemler
Gene Link^B and Anne Hirsch
Margaret A. Lutz and Terry Shima
Cheryl Moore^B
Jeff Peterson and Jill Catherwood
Barbara and Robert Peterson
Michele Pierce
Nancy and Raymond Seeger, Caliber Foundation
Doug Tiede^B

PLAYWRIGHT

\$1,000 – \$2,499
Suzanne Ammerman
Dave^B and Ellen Beeher
Mary and Harald Borrmann
Roger and Ronnie Brooks
Jennifer Clarke
Ellen Conway
Sue and David Cummings
Marybeth Dorn
Janet Ekern and David Robinson
Bob Friedman and Debbie Cash
Vicky Grondahl
Rick and Kathy Hansen

A HISTORIC NIGHT OUT ANNUAL BENEFIT

SAVE THE DATE
SATURDAY, APRIL 15, 2023
ST. PAUL EVENT CENTER

history theatre

FORMAL INVITATION TO FOLLOW

For more information, contact Faith DuBoise at fdubase@historytheatre.com | 651-292-4326

THANK YOU INDIVIDUAL DONORS

Sam and Mirja Hanson
Lorraine Hart
Jeffrey Hatcher and Lisa Stevens
Robert Hill
Pam and Rick Jacobson
Jim and Sandi Jensen
Susan Kimberly^B
Karen Knott and Soni Olson
Patricia Koors
Wes and Deirdre Kramer
Kathleen Lenzmeier
Margery Martin and Daniel Feidt
Candace McClenahan
John and Karen Meslow, Stablish
Foundation
Gene Merriam and Sara Meyer
John Moulder
Karen Mueller^S
Katherine J. Nevins
Fran and David Nordhausen
Carol and Douglas Ogren
Ron Peluso and Sue Scott
Carol Perkins
Rick Polenek and Terry McEowen
DeDe and Tom Scanlon
Jennifer^B and Stuart Simek
In-Fin Tuan^S
Jean Upson
Peter and Sue Wyckoff
Ann Wynia

AUTHOR

\$500 – \$999

Anonymous (2)
Mary and Bill Bakeman
J. Michael Barone
Ronald and Joyce Beauchane
Russell and Rebecca Bierbaum
Janet Bohan
Rita Bourne
Chris and Rita Brandt
Priscilla Brewster
Denise and Jon Beusen
Ann Caspar
Janet Colliton
Jeanne and David Cornish
Ellie Crosby
Jane Davies
Ron Davis
John and Jolene DuBose
Anna Marie Ettel
Ford and Catherine Nicholson, The
Nicholson Family Foundation
Elizabeth and Mike Forgy
Elaine Gaston and Mark T. Scannell
Helen Grant
John and Mary Grant
Jennifer Gross
Janet^S
Kath Hammerseng
Robyn Hansen

Dr. Jo-Ida C. Hansen
Linda Havenor
Wayne Hendricks and Sheila Burke
Jolene Hunter
Michael and Margaret Johnson
Stephen and Anne Johnson
Susan and Ron Kuhn
Lynn Kvalness
Wendy and Gordon Legge
Katy Lindblad
Rebecca Lindholm
Patricia and William Litchy
Ruth Markowitz
Peg Meier
Crystal K Meriwether
Peter Moore
Chuck Nelson
Marilyn Nelson
Tom and Janet Nelson
Ben and B-J Norman
Michael O'Connell
Jaime Pedraza and Steve Gronewold
Kera Peterson^B and Steve Ferris
Donald and Anita Pouchnik
Paul Robinson
Tim and Kim Scanlan
Kenneth^B and Mary Schaefer
Paul Schumann
Laurel Severson
Carolyn J Sorensen
Jon Thomas^B and Duchess Harris
Deanna Thompson and Neal
Peterson
James Vogel and Jenifer Wagner
Dorothy and Fred Waltz
Julie Wang
Carol Westberg
Carole Wilson
Dick and Diane Wright
Abby Young and Ron Young
Nancy Zingale and William Flanigan

DRAMATIST

\$250 – \$499

Anonymous (2)
Frank and Barb Abramson
Julie Anderson
Nikki Annoni
Sylvia Beach and Gordon Rouse
Mary and Tom Beckman
Dan and Dee Bender
Diane and Henry Benz
Joel Bergstrom
Denise and Jon Beusen
Gary Block
Mary Bloom
Patricia and Roy Bower-Jernigan
Risa Brainin and Michael Klaers
Connie Brazier
Valerie Britton
Diane Cashman
Darrel and Barbara Christoferson
Judith and Richard Corson
Jeanne Corwin
Robert Donnelly

Barbara Doyle
Crystal Doyle
Sheila Hines Edmondson
Linda Engberg and Sharon Neal
John Erickson
Sheila Faulkner
JoAnn Fernandez
Mark and Timothy Ferraro-Hauck
Barb Frame
Michelle Francois and Cliff Traiman
Lynn Fredricksen
Barb and Chas Garbe
Karen Garvin
Cathy Gray and Michael Mallory
Mindy and Roger Greiling
Joan Grzywinski
Harlene Hagen
Greg and Laura Halldin
James and Jean Hartman
Jim and Colleen Hayes
Roberta Hedge
Donna and Richard Humphrey
Pearl Mitchell Jackson
Karen Kandik
Kent and Kathy Kehrberg
Pamela Kildahl
Lee and Gary Kilgard
Sharon Kjellberg
Mary Lou B Knipe
Paul and Debbie Knooihuizen
Don and Sue Kratsch
Tina Krech
Maureen Kucera-Walsh
Sara Kuether
Alvin Kvaal
Laurie Lapore
Carol Larson
Daniel and Dianne Latham
James Lenfestey
James W Lewis
Judith & Stephen Lewis Jr
Ariana Lutz
Mike and Elizabeth Macdonald
Ron and Mary Mattson
Pam and David McCarthy
Lisa McDaniel
Donn and Bonnie McLellan
Erich Mische
Diane Moe
Jean Montgomery
Mary Morris
Bob Muschewski
Richard and Joan Newmark
Jon Nicholson
Kathryn Nielsen
Joan and Dick Niemiec
Nicole Norstad
Peter and Lori Nowacki
Christie Oberg
Megan O'Brien
Iven Ose
Kim and Alison Pearse
Ken Peterson and Connie Lewis
Michelle Pett and Eric Britt
Daniel Pinkerton and Jane Johnston
Johnathan Riehle and Angela Bohmann
Sally and Alan Ruvelson
Susan and Mark Schaeffer

THANK YOU INDIVIDUAL DONORS

Bruce and Julianne Seiber
Linda and Garry Sill
Judith Solarz
Stephanie A Stoessel
Brian and Vallorie Toder
Holly and Jason Vanoverbeke
Shwetha Vijayakumar
Karen and Norman Vinnes
Mary Walser
Lisa Weaver and Eric Knutson
Craig Weflen
Mary and Donald Weller
E. Thomas and Rita Welch
Linda Westenberg
Steven Wickstrom and Bonnie DeGrood
Beth Widstrom-Anderson
Emily Williams
John Windhorst
Terry and Susan Wolkerstorfer
Jane Young
Jo Zimmermann

HISTORIAN

\$100 – \$249

Anonymous (5)
Kathleen and Melvin Aanerud
Grant Abbott
Raymond and Kittie Alexander
Richard Andrea and Connie Manos-Andrea
Becka Anders
Greg Anderson
Bradley and Barbara Anderson
Anita Anderson
Lynn Anderson
Kathleen Andrus
Robert Anholt and Ann Waltner
Nina Archabal
Michael and Diana Ash
Carol and Stephen Askw

Steve and Carol Askw
Catherine Bailey
Doris Baizley
Dorothy Baker
Judy and Dan Bakken
Thomas Barber
Cynthia Baubie
Jim and Molly Bauer
Susan Belland
Lynne Benz
William Berneking
Bob Beverage and Cathy Gasiorowicz
Kim Bingham
Diane Bishop
Jane Bona
Linda Born
Evelyn Brabec
Lorna Breiter
Sharon Brick
Irene Bugge
Jen Burleigh-Bentz
Lou and Maureen Bushard
Marilyn Cantisano
Lowell and Judy Carpenter
Karen and Jack Carter
Terri Cavanaugh
Kate Cavett
Amelia Cheever
Lisa Chen and Gregory Blum
Elizabeth Childs
Steve Chirhart
Dave and Kathy Christenson
Amber Christian
Elaine and Jim Christiansen
David and Michelle Christianson
Susan and Kevin Clark
Shannon Cooper
Glenn and Nan Corliss
Margaret and Frantz Corneille
Tom and Barb Costello
Shari and John Couch
Diane Cowdery

Katherine and Jon Cranney
Mike Cullen
David and Terri Dahl
Laurie and David Dahl
Barbara Davis
Jo Davison
Helen Dechaine
Annie Deering
Dan Delaney
Len and Kathy Demmon
Jon Despotes-Tourdot
Dennis and Nickie Dillon
Cheryl and Barry Divine
Joe and Genie Dixon
Sean Dooley
Patrick and Sharon Dougherty
Ian Drummond
Ron Dweik
Dorothy Edelson and Dan Japontich
Carol Engel
Lucas Erickson
Ferris Fletcher
Jack Flynn and Deborah Pile
Joann Frankena
Kathryn Freimuth
Cheryl Frenette
Tom Fridinger
Deborah Frishberg
Rosemary Froehle
Cathy and Nat Fuller
Patricia Gaarder
Jeanne Gadbois
Susan and Jay Gans
Jennifer Garber
Sharon and William Garber
Elizabeth Garren
Denise Gathman
Cheryl and Jim Gelbmann
Heidi and Howard Gilbert
Rodney Gilles
Robert and Elizabeth Glesne
Valy Goepfrich

Loran and Judy Goff
Nancy Goldman
Kathy Gremillion
Mary Grina and Scott Peters
Barbara Hgll and Tom Ray
Chari Hall^S
Anne Hammet^S
Patricia Hanauer
Robert Hand
Kathleen Hanon
Susan V Hansen
Brenda and Mark Hansen
Diane B Hansen
Marie Hanson
Paul and Naomi Hanson
Donald and Kathryn Haselbauer
David Hawley
Julie Heinz
Martha Hewett and Linda Varvel
Sandy and John Hey
Elise Hilton
Denise Hinton
Lynda Hirschboeck
Mark and Lynda Hirschboeck
Alan and Judy Hoffman
Robert and Lynne Holst
Robert and Judy Horn
Joanne Hostert
Lee and Judy Houck
James Howard
Ellen Hughes
Nadine Hunt
David Hunter
Lana Hurley
Linda Huwe
Beth Iseminger
Nora Ivory
Valorie Jackson
Barbara Janssen
Suzanne Jebe
Bonnie and Michael Jellinek
Patricia Johnson and Mark Gronlund
Mary Jones
Sally and Charles Jorgensen
Kimberly Kahat
Alfred and Sharon Kauth



Thank you for supporting History Theatre

Make a tax-deductible gift to help produce new plays and make History Theatre an engaging place to learn about our past!

Please visit
historytheatre.com/donate

Thank you!
Contact Doug Tiede,
651-292-4327
dtiede@historytheatre.com

THANK YOU INDIVIDUAL DONORS

Pamela and Jeremiah Kearney
Mary Lou and Roger
Klinkhammer
Robert and Nancy Kloehn
Jerry and Nancy Knoth
Bonnie Koch
Kathy Kohl
Joe and Kathy Kovarik
Terri Kruger
Linda A. Kucera
Bryan D Kufus
John Kufus
Judith Kust
Theodore and Elaine Kvasnik
Phyllis Lacroix
Karen and William Lake
Lorna Landvik
Vic Langer
Karen Larsen
Pat Lawrence
Carol and James Leduc
Kristie and Bill Lester
Don and Lori Lifo
Midge Lilja
Dorothy Lilja
Linda Lindeke
Peder Lindell
Jo and Paul Livgard
Julian Loscaslo
Frederick and Pamela Lott
Edward and Betty Louis
Heidi Luise and Curt Campbell
Jeanne Lucio
Marianne Ludwig and Jon Boylan
Juanita and Richard Luis
Mark and Rebecca Lystig
Victoria Mahoney
Patricia and Gary Mahre
Barbara Malamen
Marc and Kathy Manderscheid
Susan Maples
Joan Marks
Jeff Masco
Betty and Matthew McConnell
Claire McCoy and James Stoops
Allen McNea and Casey Quinn
Bruce and Kay Melemed
Jim and Kim Michels
Jane Middlestadt
Dan and Alice Mikel
Marge Miller
Cindy and Alan Miner
Dean and Jane Moren
Jolene Morgan
J Mulligan
Randy and Joy Nelson
Bonnie Nelson
Pamela J Nelson
Anthony Nerud
Jim and Mary Ellen Nichols
Roger and Amy Nieboer
Oliver Niesewand
Gary Nygaard
Alta Oben

Judy Ohannesian
Eugene Ollila
Jan Olson
Richard Olson
Kathy O'Malley
Lynette O'Pray
Bonnie Ostlund
Marion A Ott
David and Marilyn Palmer
Bonnie Palmquist
Senator Sandy Pappas
Judith and John Peterson
Mary Cardinal Peterson
Scott and Heidi Peterson
Edward and Gwen Paulson
Darlene Petit and Karen Olsen
Renee Pfenning
Mark Pocernich and Tia Anderson
Christine Podas-Larson and Kent
Larson
Ginger Pogainis
David and Karen Prettyman
Jan M. Puffer
Debra Que
Susan and James Ramlet
Bill and Donna Ramsay
Tom and Laura Rasmussen
Thue Rasmussen
Deborah Rechnagel
Judy Reece
Gladys and Roger Reiling
Richard and Keely Remedios
Bonnie Resig
Shannon Rhatigan and Chris
Olson
Mary Lou Rice and Jim Gorski
Pat Rice
Mary Robinson
William and Judith Rohde
Laura and Jeff Ronbeck
Diane Rosga
Rodney Rowe
Steve and Karen Rudd
Rosa Rummel
Lynn and Tom Rusch
Tim Russell
Deborah Salerno
Virginia and Wayne Sanderson
Robert Schauring and Linda King
William H. Schlichting and
Stephen A. Lenius
Pam Schmidt
Ann Schulman
Ronald Schulte
Dana and Jon Schroeder
Nancy Scott and David O'Connor
Lisa Scribner and Dean Doering
Sharon and Steve Segal
James and Susan Selchow
Janis Sines
Sue Singer
George Skinner and Anne Hanley
Mark and Carol Sletner
John Smith

Mary Ann and Lowery Smith
Susan Smith and Brian Lewis
Linnea Sodergren
Kathy Solberg
Arlene and Ralph Sonday
Linda Spiess
Kurt and Susan Sroka
Gary and Vicki Staples
Erica Stern
Ken and Pam Stofferahn
John and Marcia Stout
Judy Stuthman
Thomas Taylor
Robert and Mary Super
Roger and Patricia Sween
Judy Takkunen
Judith and Harry Taves
John and Jan Thames
Gregory and Valerie Thomas
Julie Thomas
Carol and Richard Thompson
Daphne Thompson
Harv Thompson and Richard
Klemm
Bill Tilton
Richard Todd
Donald Toivola
Jacek and Kristine Troska
Judy Trousdell
Mary Uram
Jane Vanderpoel and Kevin
Gutknecht
Susan Vento
Catherine Vesley
Katherine Vessells & Dr. John
Hughes

Karen Vinje
Sue and Leon Vogt
Kristin Von Seggern
Patricia Voss
Jane Wachutka
Carol and Ray Waldron
Ann Walters and Elizabeth Langer
Anika Ward
Janet Warwick
Leslie Watkins and Doug Larson
Julie Weaver
Mary and Donald Weller
Thomas Wells
Mark and Deborah Werner
Martha West and Karen Smith
Paul and Holly Wick
Cornelius and Betty Ann Wiens
Susan and John Wiik
Christopher Williams
Linda L Wilson
Jeanne Winiecki
Le Donna Wistrill
Mary Kay Wittgenstein
Wendy Worner
Judith Wright
Barbara E. Wyldie
Mary R Yates
Richard and Carolyn Young
Susan Zietlow
Jeanne and Ronald Zirbel
Sue Zuidema and Jack Jenkins

DOROTHY MOLTRE TRIVIA from page 11

1930. She was 23.
- Dorothy's Angels
- Hot soup, cold root beer
- \$3,000
- Ely, Minn. Dogsleds and snowmobiles (special permission was granted to use motorized vehicles due to an unseasonably warm March stalled efforts to move the cabins.
- The Wilderness Act of 1964 created 9 million acres of federal lands, including the Boundary Waters Canoe Area Wilderness. Dorothy continued using the Summer Tent as her root beer base camp.

DON'T MISS A MOMENT

with History Theatre

FOLLOW US ON

FACEBOOK:

[Facebook.com/HistoryTheatre](https://www.facebook.com/HistoryTheatre)

INSTAGRAM:

[@History_Theatre](https://www.instagram.com/History_Theatre)

We Need YOU!

Volunteers are vital in helping us
create and stage new work.

Email volunteer@historytheatre.com

BOARD OF DIRECTORS AND STAFF

BOARD OF DIRECTORS

PRESIDENT	John Sebastian	
Vice President	Candace Campbell	
Treasurer	Tyler Zehring	
Secretary	Lois Duffy	
John F. Apitz	Cheryl L. Moore	Kenneth Schaefer
Dave Beehler	Kera Peterson	Jennifer Simek
George Dow	Katrina Philips	Pondie Nicholson Taylor
Susan Kimberly	James Rollwagen	Dr. Jon Thomas
Gene Link		

STAFF

ARTISTIC DIRECTOR	Richard D. Thompson	
New Works Associate	Laura Leffler	
Production Manager	Lee Johnson*	
Technical Director	Gunther Gullickson	
Master Electrician	Nick Walberg	
COVID Safety Manager	Peter Simmons	
MANAGING DIRECTOR	Karen Mueller	
Administrative & Marketing Manager	Ashton Schneider	
Education Manager	Paul de Cordova*	
Financial Consultant	High Rock Accounting	
IT Consultant	Computer Whatever	
Development Director	Doug Tiede	
Development Assistant	Faith DuBose	
Development Intern	Tessa Schoenecker	
Development Contractor	Anna Zeisel	
Grant Writer	Jessica Huang	
Audience Development Director	Chari Hall	
Group Sales Manager and Volunteer Coordinator	Craig Cerrato	
Box Office Associate	Daniel Evans	
Box Office Assistant	Mady Davis	
Front of House	Anne Hammel, Janet Hall, Monique Franson, Lauren Woessner	
Marketing Director	Erica Skarohlid	
Marketing Consultant	In-Fin Tuan	
Graphic Designer / Web Developer	Rocketfish	
Photographer	Rick Spaulding	
Videographer	Gary Bingner	

History Theatre entertains, educates, and engages

audiences by creating, developing, and producing new and existing works that explore Minnesota's past and the diverse American experience.

history theatre



**CELESTE OF ST PAUL
HOTEL + BAR**



**CELESTE BAR OPEN
DAILY AT 4pm**

**HAPPY HOUR
SUNDAY - THURSDAY
4- 6pm**

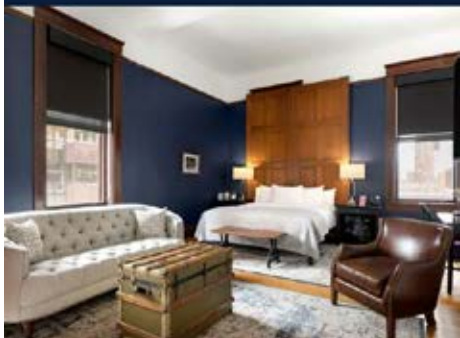

**history theatre
PRESENTS**

IN PARTNERSHIP
WITH LORI DOKKEN

**For the
Love
of...**

Feb 14, 7:00 pm



**BUY TICKETS: 651-292-4323
HISTORYTHEATRE.COM**

COMING NEXT

DIESEL HEART

Written by

Brian Grandison

in collaboration with Melvin Carter Jr.

Directed by **Warren C. Bowles**

MARCH 11 *thru* **APRIL 2, 2023**



From the creators of GLENSHEEN

THE DEFEAT OF JESSE JAMES

BOOK BY
JEFFREY HATCHER

MUSIC AND LYRICS BY
CHAN POLING

APRIL 29-MAY 28, 2023



h history theatre

651-292-4323 • historytheatre.com • 30 E. 10th, St. Paul